Division of Emergency Management

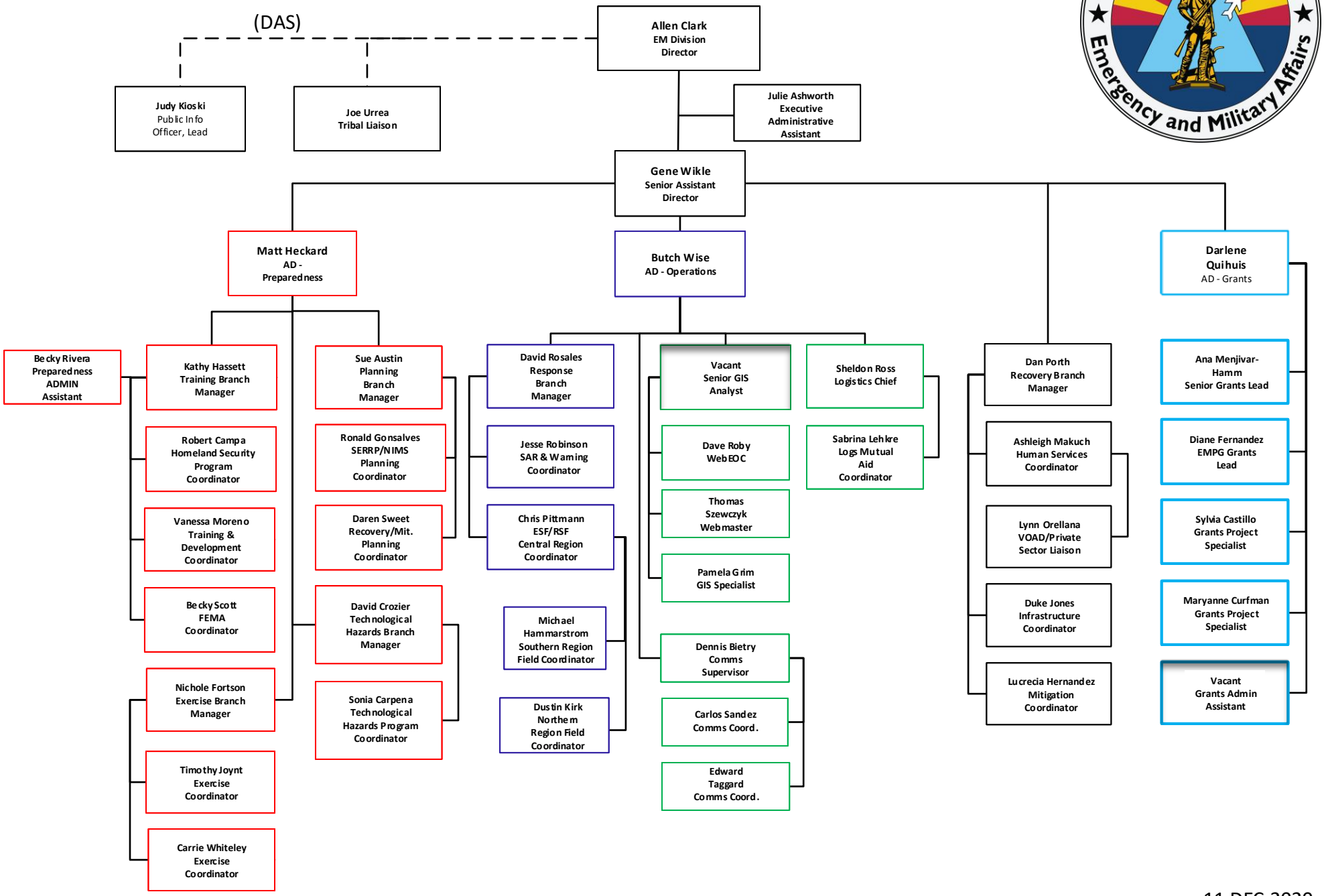

11 DEC 2020