

# 2022 Camp Navajo Firewood Info

## General Regulations

- **Check In (in person):** CN Security – At Building 3. #928-637-0864
- **Check Out (in person):** CN Security – At Building 3. #928-637-0864
- Provide signed permit to CN Security to acquire Gate Code.
- Any person removing wood without a permit may be subject to disciplinary action for stealing federal property.
- Failure to comply with any regulation may result in loss of privileges and wood being confiscated.
- Permits may only be granted to military personnel, veterans, AZDEMA employees, and Camp Navajo tenants.
- No Off-Road vehicular travel is permitted.
- Stump height should not exceed 6 inches.
- **Permit holders must sign and submit waiver of liability, and MEC & Cultural Resources Briefing form.**

## Fire Danger

- No cutting is allowed when the Camp Navajo Fire Danger is “Very High”, “Extreme”, or on “Red Flag Days”.
- It is highly encouraged to carry a fire extinguisher, shovel, and or extra water for extinguishing any fires started by the permit holder from fuelwood cutting.
- Any fires started by firewood cutters may be financially responsible for suppression costs.
- Call 911 to report any wildfires.

## Timing and Area Restrictions

- Season is open from July 13<sup>th</sup> to October 16<sup>th</sup>.
- Areas marked with “No Woodcutting Signs” in the West Buffer have timing restrictions. Between April 1<sup>st</sup> and August 31<sup>st</sup> there is a strict “No Woodcutting” requirement. Between September 1<sup>st</sup> and October 16<sup>th</sup> woodcutting is allowed in these areas (see map).
- No firewood collection in “Area 1” allowed when Firing Ranges are hot, woodcutters may use the labelled “Access Route” to access approved woodcutting areas outside of “Area 1”.
- No woodcutting within areas that have been marked with white flagging, trees with white paint, or T-posts with white PVC.
- Range Gates will be closed prior to the Range going hot (see map Range Gates, Range, and Impact Area on map), and may remain closed for days. Firewood Collectors must not drive around gates.

## Oak Restrictions

- Oak has a 3-cord annual limit at \$5 per cord and must be dead prior to collecting and or cutting.
- Collection up to an 8” Diameter at Breast Height (DBH) is permitted in all areas marked on the map.
- **2022 Oak Size Exception:** Collection of previously cut dead and down Oak exceeding 8” diameter within 100 ft of the road is allowed on areas marked on the map that are associated with recent thinning projects. These areas are labeled “2022 Size Exception” (see map).
- **2022 Oak Special Cut Area.** Painted trees (alive or dead) within ~25 feet on the Volunteer Mtn Road near the rifle range, and labelled on the map, may be cut. Lop and scatter limbs across the area (do not pile) away from roads and trees. Cut and use this wood at your own risk due to possible bullet contamination.

## Ponderosa Pine Restrictions

- 10-cord annual limit per household at \$1 per cord.
- Ponderosa Pine may be dead or alive prior to collecting and or cutting.
- Collection up to a 12” DBH is allowed anywhere firewood collection is allowed that is shown on map but must follow “Timing and Area Restrictions”. Any pine located in “slash” areas within green polygons on map is also available for collection.

## Payments:

- Payments must be made through Pay.gov (see Pay.gov instructions on CN Woodcutting Publications Website).
- No refunds will be granted under any circumstances.

For questions regarding this permit, please contact Nick Kainrath, Forester at Camp Navajo # 602-206-0938  
Or Hannah Telle, Wildlife Biologist at Camp Navajo #602-510-3306

# 2022 Camp Navajo Firewood Map

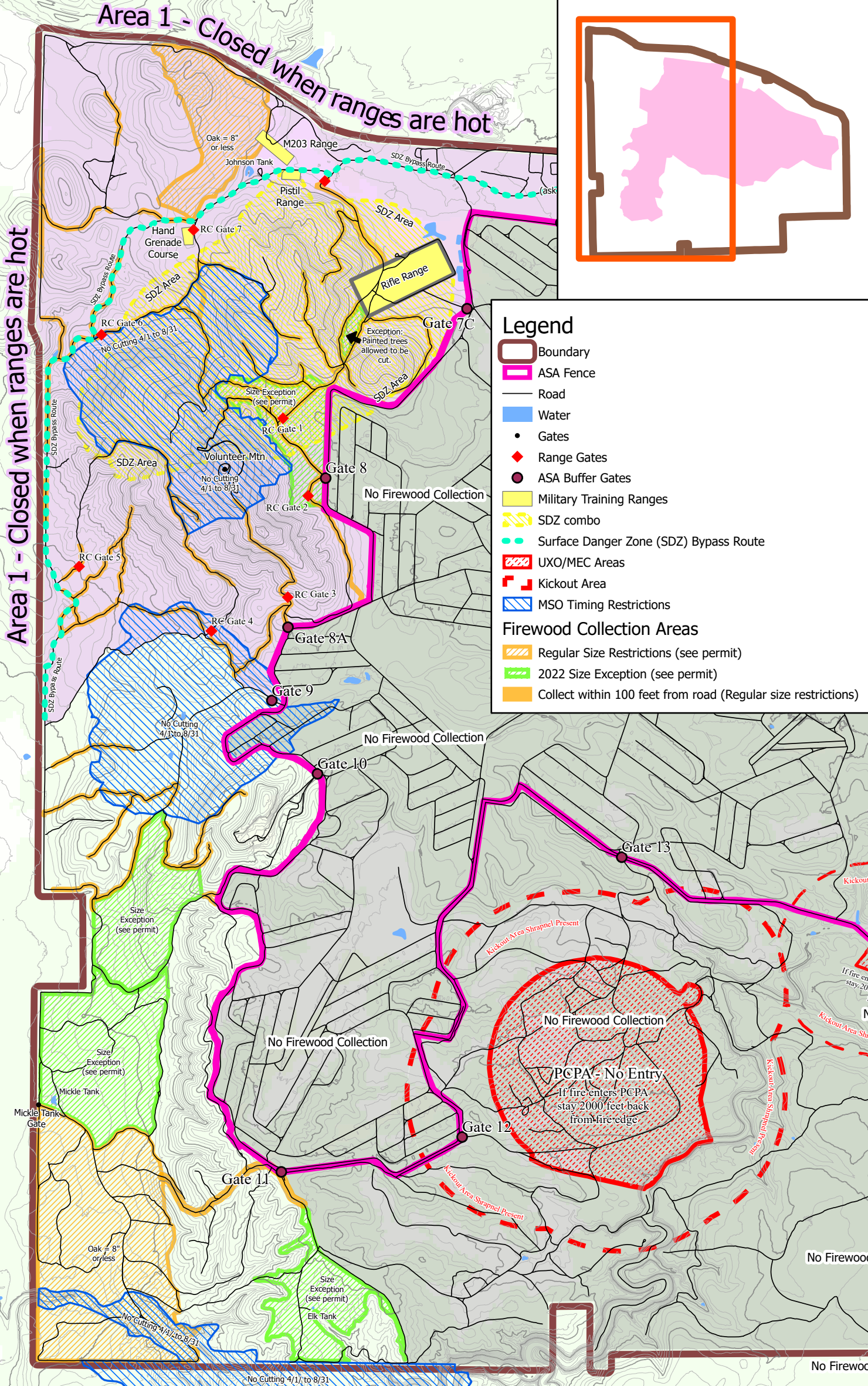

## Legend

- Boundary
  - ASA Fence
  - Road
  - Water
  - Gates
  - Range Gates
  - ASA Buffer Gates
  - Military Training Ranges
  - SDZ combo
  - Surface Danger Zone (SDZ) Bypass Route
  - UXO/MEC Areas
  - Kickout Area
  - MSO Timing Restrictions
- ### Firewood Collection Areas
- Regular Size Restrictions (see permit)
  - 2022 Size Exception (see permit)
  - Collect within 100 feet from road (Regular size restrictions)